



**45-46, Tribhuvan Complex,
New Friends Colony.**

1 Property No.	45-46, Tribhuvan Complex, New Friends Colony.
2 Built- Up- Area	3371 sqft. (Ground + Mezzanine)
3 Use	Commercial
4 Facing	North West
5 Proerty Use	Commercial

7 Benefits :- Puerly Commercial

- Finished With FALSE CEILING, Fixed LIGHTING FIXTURES & FLOORING.
- Competitive Price and Double Height With Built-up Mezzanine.
- Located Near Serene Locality of New friends Colony / Opposite New Friends Commercial Complex.
- Wide Entrance with Reserved 2 Car parking space.

Mandate:- ARZU ESTATES (a unit of India Home Search)

LOCATION MAP

45-46, Tribhuvan Complex,
New Friends Colony.

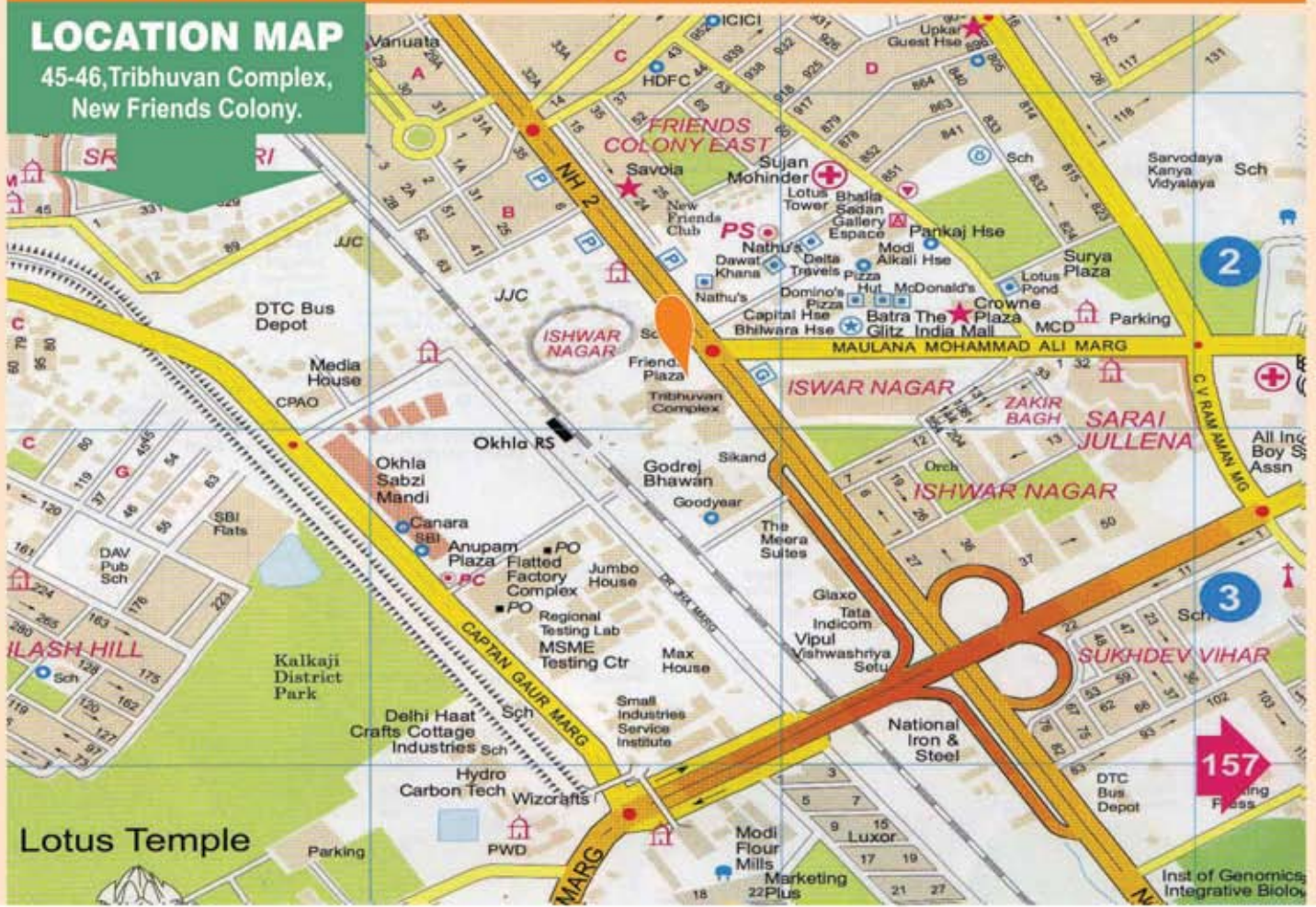



View Form Main Entrance



Close view



View Front



View Towards Neighbour

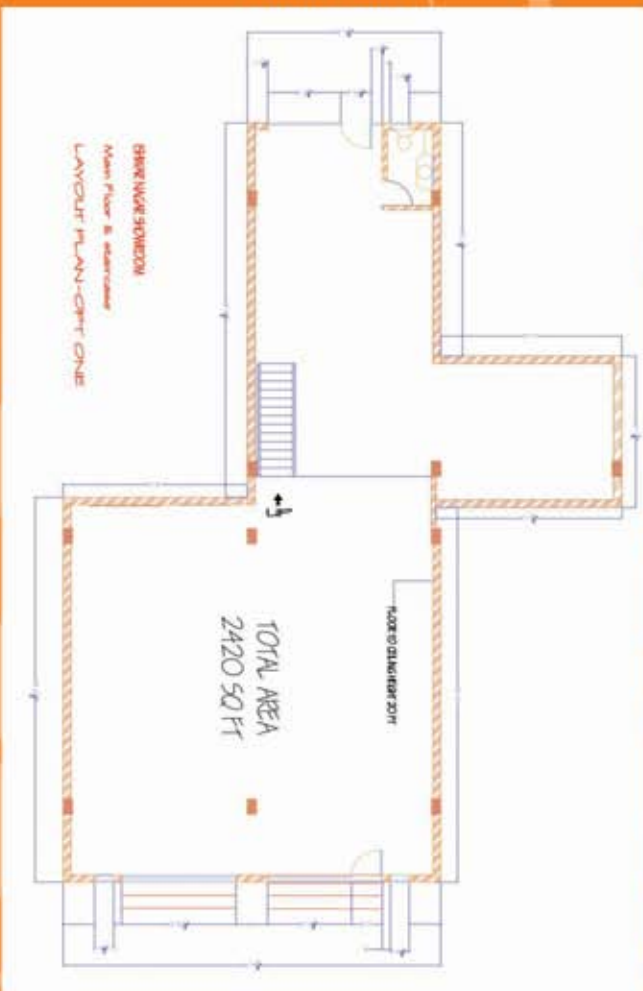

Ishwar Showrrom-Mezzanine



View Inside



View Inside

ALL IN – HOUSE

From the first dream concept of client by scratching out the best suitable designs and its working to the final flawless finishing touch. We realize that each Project is a Dream Project for the client and we treat the project as our very own dream and thereby deliver utmost satisfaction. We take leadership and total responsibility for the complete execution of the Project. It ensures two most important things, Quality control and Time Bound completion. You will also find working with us very smooth and hassle free with strong team of Project Managers and Skilled Craftsmen.

We offer Architectural Designing of Residential and Commercial Buildings along with Sanctioning of Building Plans and others NOC'S from all Govt. Departments.

We undertake Collaborations / Turnkey Projects for Construction and Interiors for occupancy like Residences / Offices / Showrooms etc.



Architectural Designing



Sanction of Farm houses & Building Plans



Collaborations



Turnkey Projects



Regularisation of Farm house / buildings

We Design

Your Dream

We Build

CONTACT US-



Rakesh Khanna

9811011363

rkhanna@arzuestates.in

www.arzuestates.in



Abhishek Khanna

Architect

9811998291

abhishek.khanna89@gmail.com

abhishek@arzuestates.in

G-22, (LGF) Lajpat Nagar-III,

New Delhi-110024 Ph.: 29833142, 40820096